

Kyle Bahl

(845) 891-1108

kylebahl@gmail.com

www.KyleBahl.com | [Reel](#)

Ht: 6'0" | Hair: Blond | Eyes: Blue | Covid Vaccinated

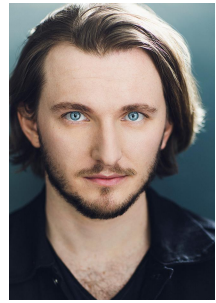

Film and Television

What Are We Doing Here	Principal	Dir. Kyle Bahl
Exit Strategies	Principal	Dir. Kyle Bahl
Button	Principal	Dir. Kyle Bahl
Dream In The Dark	Principal	Dir. Tony Clifford
Ha, Ha, Horror	Supporting	Dir. David Schmoeller
Dead Silence	Principal	Dir. Andrea A. Walter
Poor Man's Gold	Supporting	Dir. Hayley Etter
Murder Cops 2	Supporting	Dir. Brian Robak

Theater

Proof	Hal	The Beacon Beacon, NY
reasons to be pretty	Kent	The Beacon Beacon, NY
Paper Cuts	Tom	University Theater
1403	Jon	The Annoyance Theater

Education and Training

William Esper Studio	2 Year Meisner Training Program	Barbara Marchant (Acting) Nancy Mayans (Voice) Deb Jackel (Audition)
Acting Technique	On-Camera	Bob Krakower Eric Reis
Stella Adler Studio	Scene Study	Grace Kelly
HB Studio	Scene Study	Michael Beckett
Upright Citizens Brigade	Improv 101 Improv 201 Improv 301 Advanced Improv	Ari Voukydis Achilles Stamatelaky Anthony Atamanuik Matt Besser
The Annoyance Theatre	Improv Level 2 Improv Level 3	Jed Resnik Philip Markle Peter Muir, Ph.D.
Singing - Ongoing		
University of Nevada, Las Vegas	Bachelor of Fine Arts: Film	
Rutgers University	Currently teaching On-Camera Acting 1	

Special Skills

Improv. Filmmaking. Camera Operating.

Dialects: Classical. British RP. German. Southern. Boston.



Kyle Bahl